

طريقة عمل حساب

على ال

Outlook Express

باستخدام ال

Gmail

Create Mail

Send

Outlook Express

Folders

Outlook Express

Local Folders

Inbox (1)

Outbox

Sent Items

Deleted Items

Drafts

Send and Receive

Synchronize All

Synchronize Folder

Mark for Offline

Address Book...

Ctrl+Shift+B

Add Sender to Address Book

Message Rules

Accounts...

Options...

1

Contacts

There are no contacts to display. Click on Contacts to create a new contact.

Configures your accounts.

Internet Accounts

All Mail News Directory Service

Account	Type	Connection

Add

Remove

Properties

Set as Default

Import...

Export...

Set Order...

Close

- Mail... **2**
- News...
- Directory Service...

Your Name

When you send e-mail, your name will appear in the From field of the outgoing message. Type your name as you would like it to appear.

Display name:

user

3

For example: John Smith

< Back

Next >

Cancel

Internet E-mail Address



Your e-mail address is the address other people use to send e-mail messages to you.

E-mail address:

aserwork@gmail.com

4

For example: someone@microsoft.com

< Back

Next >

Cancel

E-mail Server Names



My incoming mail server is a server.

Incoming mail (POP3, IMAP or HTTP) server:

An SMTP server is the server that is used for your outgoing e-mail.

Outgoing mail (SMTP) server:

 5



Internet Mail Logon



Type the account name and password your Internet service provider has given you.

Account name:

Password:

Remember password

If your Internet service provider requires you to use Secure Password Authentication (SPA) to access your mail account, select the 'Log On Using Secure Password Authentication (SPA)' check box.

Log on using Secure Password Authentication (SPA)

< Back

Next >

Cancel

Congratulations

You have successfully entered all of the information required to set up your account.

To save these settings, click Finish.

7

< Back

Finish

Cancel

Internet Accounts



All Mail News Directory Service

Account	Type	Connection
 pop.gmail.com	mail (default)	Any Available

Add ▶

Remove

8 Properties

Set as Default

Import...

Export...

Set Order...

Close

General Servers Connection Security Advanced

Server Information

My incoming mail server is a POP3 server.

Incoming mail (POP3): pop.gmail.com

Outgoing mail (SMTP): smtp.gmail.com

Incoming Mail Server

Account name: aserwork@gmail.com

Password: ●●●●●●●●

 Remember password Log on using Secure Password Authentication

Outgoing Mail Server

9 My server requires authentication

Settings...

OK

Cancel

Apply

General Servers Connection Security **Advanced**

Server Port Numbers

Outgoing mail (SMTP): 465

Use Defaults

 This server requires a secure connection (SSL)

10 Incoming mail (POP3): 995

 This server requires a secure connection (SSL)

Server Timeouts

Short  Long 1 minute

Sending

 Break apart messages larger than 60 KB

Delivery

 Leave a copy of messages on server Remove from server after 5 day(s) Remove from server when deleted from 'Deleted Items'

OK

Cancel

Apply

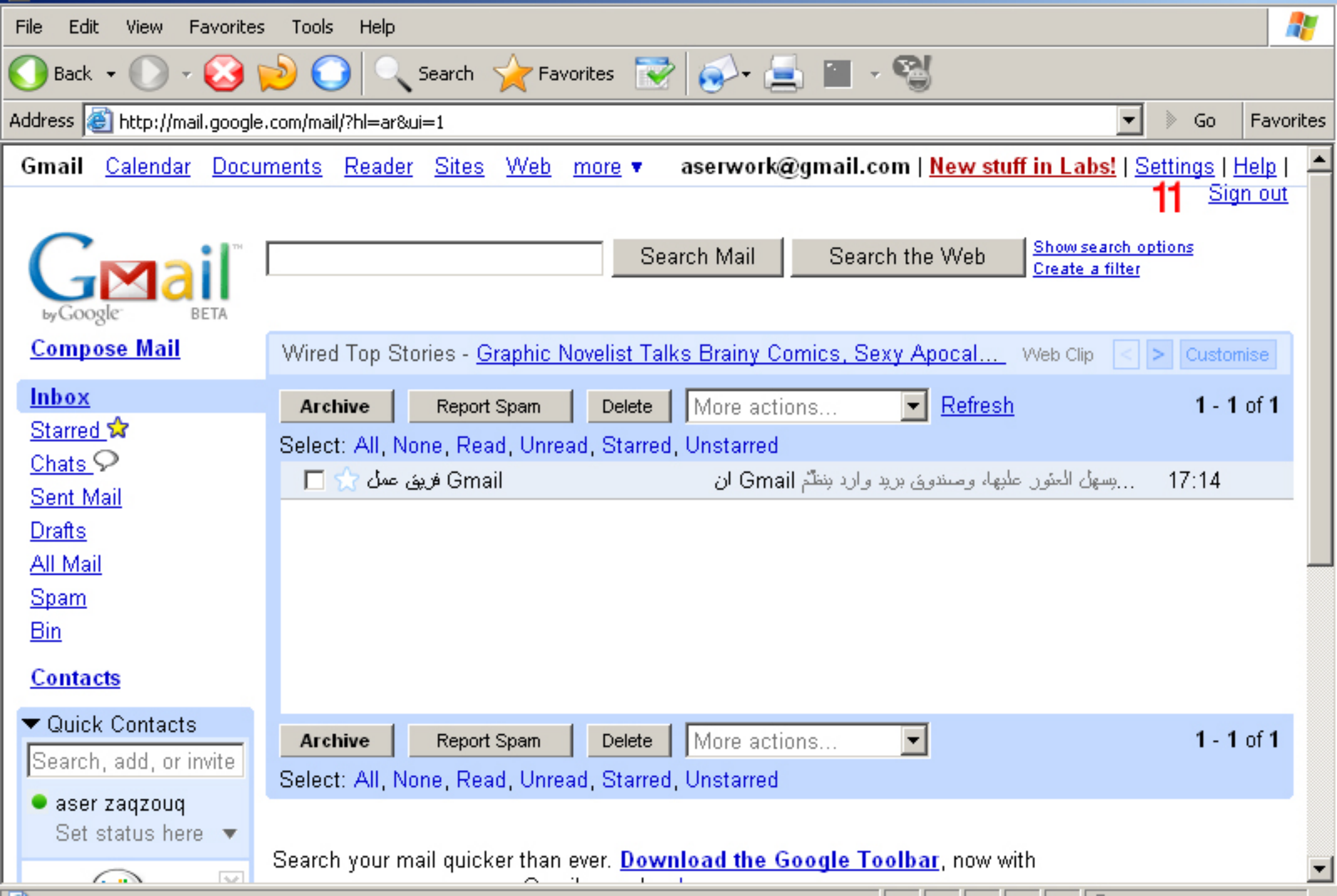

Search Mail

Search the Web

[Show search options](#)
[Create a filter](#)

[Compose Mail](#)

- [Inbox](#)
- [Starred](#) ★
- [Chats](#) ☺
- [Sent Mail](#)
- [Drafts](#)
- [All Mail](#)
- [Spam](#)
- [Bin](#)
- [Contacts](#)

Wired Top Stories - [Graphic Novelist Talks Brainy Comics, Sexy Apocal...](#) Web Clip < > [Customise](#)

Archive Report Spam Delete More actions... [Refresh](#) 1 - 1 of 1

Select: All, None, Read, Unread, Starred, Unstarred

★ [فريق عمل Gmail](#) رسائل العتور عليها، وصندوق بريد وارد بنظّم ان Gmail 17:14

Archive Report Spam Delete More actions... 1 - 1 of 1

Select: All, None, Read, Unread, Starred, Unstarred

Quick Contacts

Search, add, or invite

- aser zaqzouq
Set status here ▼



Search Mail Search the Web [Show search options](#)
[Create a filter](#)

[Compose Mail](#)

- [Inbox](#)
- [Starred](#) ★
- [Chats](#) ☺
- [Sent Mail](#)
- [Drafts](#)
- [All Mail](#)
- [Spam](#)
- [Bin](#)

[Contacts](#)

Quick Contacts
Search, add, or invite
● aser zaqzouq
Set status here ▾

Settings 12

- [General](#) [Accounts](#) [Labels](#) [Filters](#) [Forwarding and POP/IMAP](#) [Chat](#) [Web Clips](#)

Language: Gmail display language: English (UK) ▾

Maximum page size: Show 50 ▾ conversations per page

Keyboard shortcuts:
 Keyboard shortcuts off
 Keyboard shortcuts on
[Learn more](#)

My picture: [Select a picture](#) that other Gmail users will see when you email them.
[Learn more](#)

Contacts' pictures:
 Show all pictures
 Only show pictures that I have chosen for my contacts- Pictures that your contacts select for themselves will not be displayed
[Learn more](#)



Search Mail

Search the Web

Show search options Create a filter

Compose Mail

- Inbox
- Starred ★
- Chats
- Sent Mail
- Drafts
- All Mail
- Spam
- Bin

Contacts

Quick Contacts

Search, add, or invite

- aser zaqzouq

Set status here

Settings

General Accounts Labels Filters **Forwarding and POP/IMAP** Chat Web Clips

Forwarding:

- Disable forwarding
- Forward a copy of incoming mail to
 - email address
 - and keep Gmail's copy in the Inbox

Tip: You can also forward only some of your mail by [creating a filter!](#)

POP Download:

[Learn more](#)

13

- Status: POP is enabled** for all mail that has arrived since 21:34
 - Enable POP for **all mail** (even mail that's already been downloaded)
 - Enable POP only for **mail that arrives from now on**
 - Disable** POP

- When messages are accessed with POP**
 - keep Gmail's copy in the Inbox

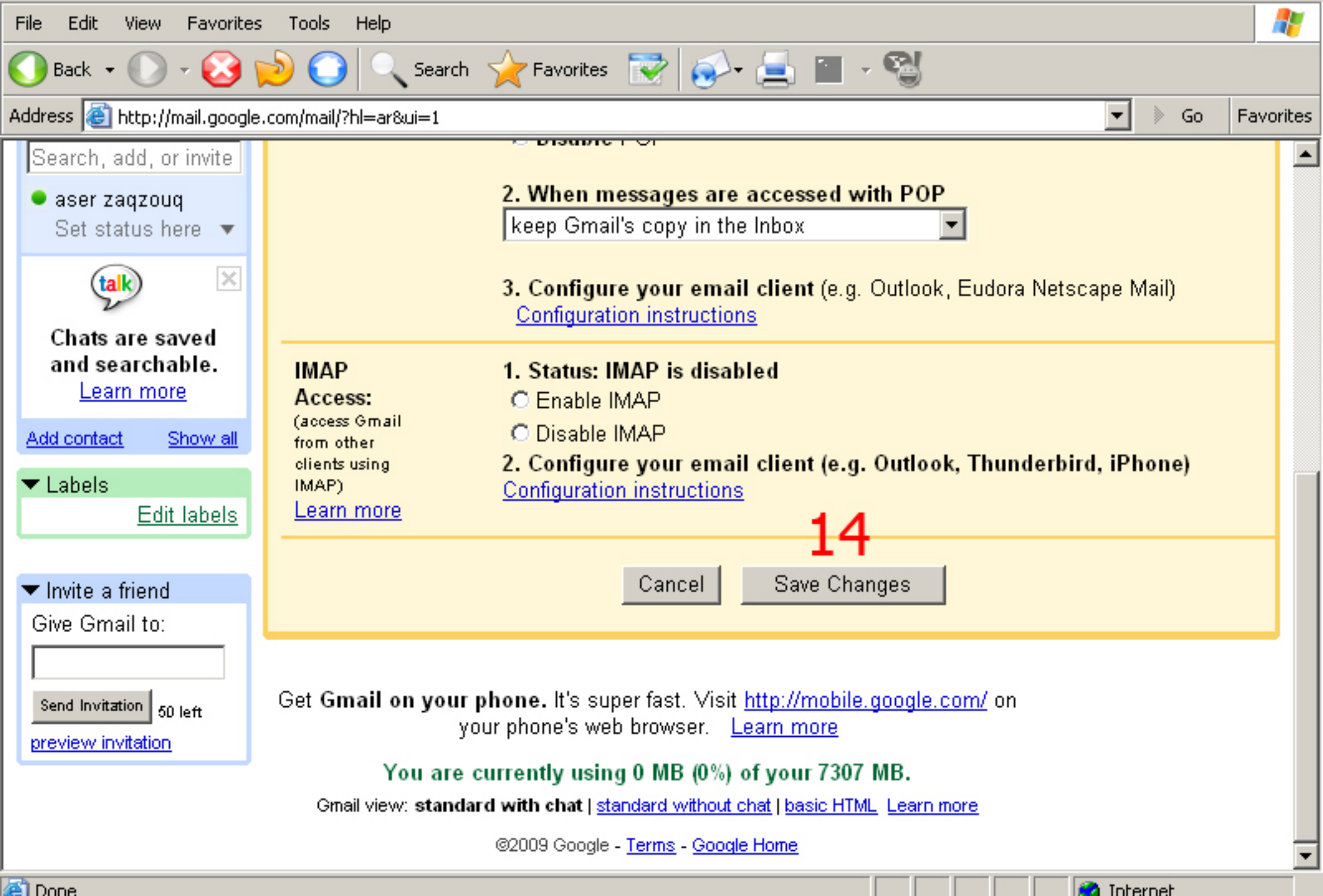

Search, add, or invite

● aser zaqzouq
Set status here ▾

Chats are saved and searchable.
[Learn more](#)

[Add contact](#) [Show all](#)

▼ Labels

[Edit labels](#)

▼ Invite a friend

Give Gmail to:

[Send Invitation](#) 50 left

[preview invitation](#)

IMAP

Access:
(access Gmail from other clients using IMAP)
[Learn more](#)

1. Status: IMAP is disabled

Enable IMAP

Disable IMAP

2. When messages are accessed with POP

keep Gmail's copy in the Inbox ▾

3. Configure your email client (e.g. Outlook, Eudora Netscape Mail)
[Configuration instructions](#)

2. Configure your email client (e.g. Outlook, Thunderbird, iPhone)
[Configuration instructions](#)

14

[Cancel](#) [Save Changes](#)

Get **Gmail on your phone.** It's super fast. Visit <http://mobile.google.com/> on your phone's web browser. [Learn more](#)

You are currently using 0 MB (0%) of your 7307 MB.

Gmail view: **standard with chat** | [standard without chat](#) | [basic HTML](#) [Learn more](#)